

**SUMMARY OF ANALYSIS (SAMPLE ID: SA34523)**

<b>Testing Location:</b>	<b>Customer ID:</b> 37	<b>Order ID:</b> OR10321	<b>Sample Type:</b> Primary
Arkansas	Can-Tek Labs	<b>Lot Number:</b>	<b>Matrix:</b> Oil/Tincture
232 S. Broadview St.	8107 S I-35 Service Rd	0208-02	<b>Mass:</b> 60g
Greenbrier, AR 72058	Oklahoma City, OK 73149	<b>Batch Number:</b>	<b>Date Collected:</b> 02/21/2023
License: ADA 05_H273	License: Not Entered or N/A	CTK-021023-07	<b>Date Received:</b> 02/23/2023
<b>Cultivar (Strain) or Sample Description:</b> Equine On-Point Tincture 60ml			<b>Date Completed:</b> 02/27/2023

\*This page is simply a summary of the analysis performed. For analytical details, please consult the individual Certificate(s) of Analysis for each of the specific test(s) performed. All contaminant action levels are referenced from the State of Oklahoma-Oral/Rectal/Vaginal MMJ testing guidelines.

**Moisture Content (%)**

Not Tested

**Water Activity (aw)**

Not Tested

**PASS/FAIL**

**PASS**

Moisture content/water activity action levels are referenced from the State of Oklahoma-Oral/Rectal/Vaginal MMJ testing guidelines.

Moisture content levels less than 15% are recommended but the sample does not fail. Water activity levels must be less than 0.65aw.

<b>Cannabinoids (Top 3)</b>	<b>(%)</b>	<b>mg/g</b>
CBD	0.923	9.23
CBG	0.0219	0.219
CBDA	-	-
TOTAL CBD	0.923	9.23
TOTAL THC	-	-
TOTAL CANNABINOIDS	0.945	9.45

**Contaminants**

**PASS/FAIL**

**Sample Picture Upon Receipt**

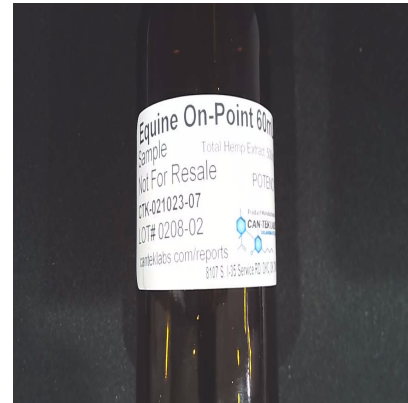

Scan the QR code to verify results.

This information is provided as a service and makes no claims of efficacy and/or safety of this product.

Results are applicable only for the sample(s) analyzed and for the specific analysis conducted.

This report is for informational purposes only and should not be used to diagnose, treat, or prevent any medical-related symptoms.

The statements and results herein have not been approved and/or endorsed by the FDA.

**REPORT OF LABORATORY ANALYSIS**

This report shall not be reproduced, except in full, without the written consent of  
Felling Analytical Services and Technology (F.A.S.T.), LLC

[www.FASTLaboratories.com](http://www.FASTLaboratories.com)

*Kyle W. Felling*  
Kyle W. Felling, Ph.D.  
Laboratory Director



**CERTIFICATE OF ANALYSIS (SAMPLE ID: SA34523)**

<b>Testing Location:</b> Arkansas 232 S. Broadview St. Greenbrier, AR 72058 License: ADA 05_H273	<b>Customer ID:</b> 37 Can-Tek Labs 8107 S I-35 Service Rd Oklahoma City, OK 73149 License: Not Entered or N/A	<b>Order ID:</b> OR10321 <b>Lot Number:</b> 0208-02 <b>Batch Number:</b> CTK-021023-07	<b>Sample Type:</b> Primary <b>Matrix:</b> Oil/Tincture <b>Mass:</b> 60g <b>Date Collected:</b> 02/21/2023 <b>Date Received:</b> 02/23/2023
--	--	--	---

**Cultivar (Strain) or Sample Description:** Equine On-Point Tincture 60ml **Date Completed:** 02/27/2023

**CANNABINOID (POTENCY) PROFILE (SOP: SOP-CANN-001)**

**Analysis Date/Time:** 2/23/2023 1157

**Analyst:** PW

**Method:** HPLC/DAD

**Instrument:** Agilent 1100

**Moisture Content (%):** -

**Water Activity (aw):** -

<u>Cannabinoid</u>	<u>Result (%)</u>	<u>Result (mg/g)</u>	<u>LOD (mg/g)</u>	<u>LOQ (mg/g)</u>	<u>Result (mg/mL)</u>	<u>Per Serving (mg)</u>	<u>Per Unit (mg)</u>
CBC	ND	ND	0.103	0.239	-	-	-
CBCA	ND	ND	0.318	0.743	-	-	-
CBD	0.923	9.23	0.723	1.69	-	9.23	554
CBDV	ND	ND	0.266	0.622	-	-	-
CBDVA	ND	ND	0.116	0.271	-	-	-
CBG	ND	ND	0.309	0.722	-	-	-
CBGA	0.0219	0.219	0.0900	0.180	-	0.219	13.2
CBL	ND	ND	0.336	0.785	-	-	-
CBN	ND	ND	0.542	1.27	-	-	-
CBNA	ND	ND	0.249	0.582	-	-	-
Δ9-THC	ND	ND	0.269	0.627	-	-	-
Δ8-THC	ND	ND	0.299	0.696	-	-	-
THCA	ND	ND	0.466	1.09	-	-	-
THCV	ND	ND	0.162	0.379	-	-	-
THCVA	ND	ND	0.389	0.906	-	-	-
THCVA	ND	ND	0.124	0.289	-	-	-
<b>TOTAL</b>	0.945	9.45			-	9.45	567
<b>TOTAL CBC</b>	-	-			-	-	-
<b>TOTAL CBD</b>	0.923	9.23			-	9.23	554
<b>TOTAL CBDV</b>	-	-			-	-	-
<b>TOTAL CBG</b>	0.0219	0.219			-	0.219	13.2
<b>TOTAL CBN</b>	-	-			-	-	-
<b>TOTAL THC</b>	-	-			-	-	-
<b>TOTAL THCVA</b>	-	-			-	-	-

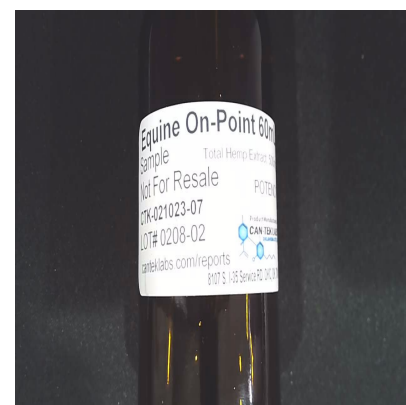

**SERVING MASS (g):** 1.00  
**SERVINGS/UNIT:** 60

"-" Not detected above LOD.

*Deviations from standard operating procedure:*  
None

*Recoveries for all analyte standards:* 90-110%  
*Replicate Uncertainties:* <5% RSD, <20% RPD  
*Sample/Reagent Blanks:* <RL for all analytes

Values for plant matter are adjusted for moisture content.

Total CBC = (CBCA x 0.877) + CBC  
Total CBD = (CBDV x 0.877) + CBD  
Total CBDV = (CBDVA x 0.867) + CBDV  
Total CBG = (CBGA x 0.878) + CBG  
Total CBN = (CBNA x 0.876) + CBN  
Total THC = (THCA x 0.877) + Δ9-THC  
Total THCVA = (THCVA x 0.867) + THCVA

Percentage results are reported by mass.

mg/g results are reported as mass component per mass material.

\* CBCA, CBDVA, CBL, CBNA, and THCVA are in process of being added to our accreditation scope.

*Abbreviations:* DAD - Diode Array Detector, HPLC - High Pressure Liquid Chromatography, RL - Reporting Limit, RPD - Relative Percent Difference, RSD - Relative Standard Deviation, DET - Detected (less than LOQ), LOD - Limit of Detection, LOQ - Limit of Quantitation, UM - Measurement Uncertainty

This information is provided as a service and makes no claims of efficacy and/or safety of this product. Results are applicable only for the sample(s) analyzed and for the specific analysis conducted. This report is for informational purposes only and should not be used to diagnose, treat, or prevent any medical-related symptoms.

The statements and results herein have not been approved and/or endorsed by the FDA.

**REPORT OF LABORATORY ANALYSIS**

This report shall not be reproduced, except in full, without the written consent of Felling Analytical Services and Technology (F.A.S.T.), LLC

[www.FASTLaboratories.com](http://www.FASTLaboratories.com)

*Kyle W. Felling*  
Kyle W. Felling, Ph.D.  
Laboratory Director

