

### SUMMARY OF ANALYSIS (SAMPLE ID: SA29165)

<b>Testing Location:</b>	<b>Customer ID:</b> 37	<b>Order ID:</b> OR9121	<b>Sample Type:</b> Primary
Arkansas	Can-Tek Labs	<b>Lot Number:</b>	<b>Matrix:</b> Oil/Tincture
232 S. Broadview St.	8107 S I-35 Service Rd	Not Entered	<b>Mass:</b> 60g
Greenbrier, AR 72058	Oklahoma City, OK 73149	<b>Batch Number:</b>	<b>Date Collected:</b> 10/02/2020
ADH License: 113	License: Not Entered or N/A	CTK-100220-01	<b>Date Received:</b> 10/08/2020
<b>Cultivar (Strain) or Sample Description:</b> PCRX Gold Tincture			<b>Date Completed:</b> 10/09/2020

\*This page is simply a summary of the analysis performed. For analytical details, please consult the individual Certificate(s) of Analysis for each of the specific test(s) performed.

<b>Moisture Content (%)</b>	<b>PASS/FAIL</b>	<b>Water Activity (aw)</b>	<b>PASS/FAIL</b>
Not Tested	N/A	Not Tested	N/A

<u>Cannabinoids (Top 3)</u>	<u>(%)</u>	<u>mg/g</u>
CBD	1.73	17
CBG	0.174	1.74
CBDv	0.00912	0.0912
TOTAL CBD	1.74	17
TOTAL THC	-	-
TOTAL CANNABINOIDS	1.92	19

<u>Contaminants</u>	<u>PASS/FAIL</u>
Visual Inspection:	PASS

#### Sample Picture Upon Receipt

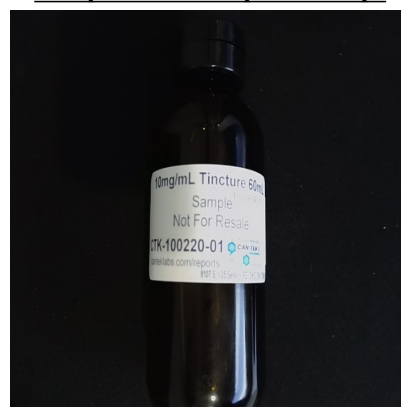

Scan the QR code to verify results.

This information is provided as a service and makes no claims of efficacy and/or safety of this product.

Results are applicable only for the sample(s) analyzed and for the specific analysis conducted.

This report is for informational purposes only and should not be used to diagnose, treat, or prevent any medical-related symptoms.

The statements and results herein have not been approved and/or endorsed by the FDA.

#### REPORT OF LABORATORY ANALYSIS

This report shall not be reproduced, except in full, without the written consent of  
Felling Analytical Services and Technology (F.A.S.T.), LLC

[www.FASTLaboratories.com](http://www.FASTLaboratories.com)

*Kyle W. Felling*  
Kyle W. Felling, Ph.D.  
Laboratory Director



### CERTIFICATE OF ANALYSIS (SAMPLE ID: SA29165)

<b>Testing Location:</b>	<b>Customer ID:</b> 37	<b>Order ID:</b> OR9121	<b>Sample Type:</b> Primary
Arkansas	Can-Tek Labs	<b>Lot Number:</b>	<b>Matrix:</b> Oil/Tincture
232 S. Broadview St.	8107 S I-35 Service Rd	Not Entered	<b>Mass:</b> 60g
Greenbrier, AR 72058	Oklahoma City, OK 73149	<b>Batch Number:</b>	<b>Date Collected:</b> 10/02/2020
ADH License: 113	License: Not Entered or N/A	CTK-100220-01	<b>Date Received:</b> 10/08/2020
<b>Cultivar (Strain) or Sample Description:</b> PCRX Gold Tincture			<b>Date Completed:</b> 10/09/2020

### CANNABINOID (POTENCY) PROFILE

**Analysis Date/Time:** 10/08/2020 1857  
**Analyst:** PW

**Method:** HPLC/DAD  
**Instrument:** Agilent 1100

**Moisture Content (%):** -  
**Water Activity (aw):** -

<u>Cannabinoid</u>	<u>Result (%)</u>	<u>Result (mg/g)</u>	<u>Reporting Limit (mg/g)</u>	<u>Result (mg/mL)</u>	<u>Per Unit (mg)</u>
CBD	1.73	17.3	0.0028	16.6	1041
CBDa	0.00104	0.0104	0.0028	0.01	0.626
CBDv	0.00912	0.0912	0.0028	0.0876	5
Δ9-THC	-	-	0.0028	-	-
Δ8-THC	-	-	0.0028	-	-
THCa	-	-	0.0028	-	-
THCv	-	-	0.0028	-	-
CBC	-	-	0.0028	-	-
CBG	0.174	1.74	0.0028	1.67	105
CBGa	-	-	0.0028	-	-
CBN	0.000526	0.00526	0.0028	0.00505	0.316
<b>TOTAL</b>	<b>1.92</b>	<b>19</b>		<b>18.4</b>	<b>1151</b>
<b>TOTAL THC</b>	<b>-</b>	<b>-</b>		<b>-</b>	<b>-</b>
<b>TOTAL CBD</b>	<b>1.74</b>	<b>17</b>		<b>16.7</b>	<b>1041</b>

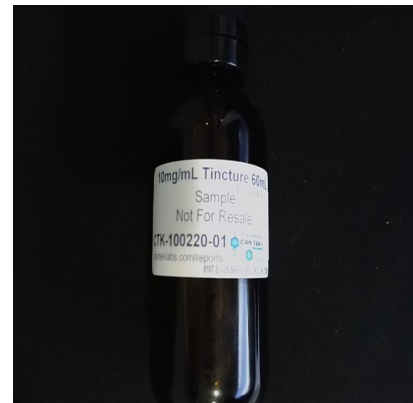

**UNIT MASS (g):** 60

"-" Not detected above RL.

### Cannabinoid Distribution (% of Total Cannabinoids)

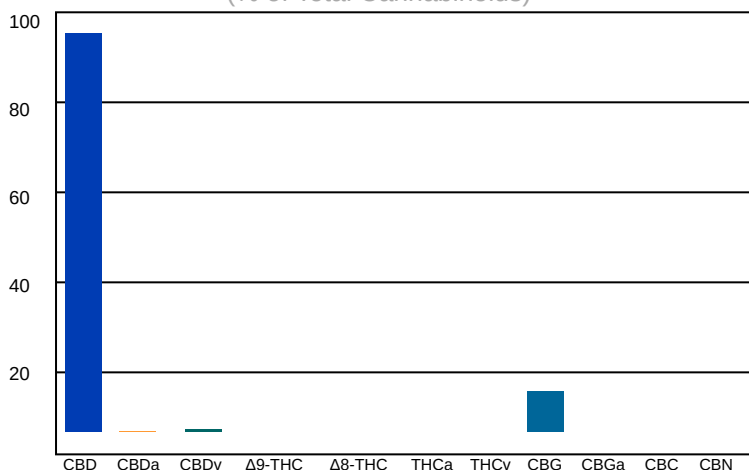

*Deviations from standard operating procedure:* None

*Recoveries for all analyte standards:* 90-110%  
*Replicate Uncertainties:* <5% RSD, <20% RPD  
*Sample/Reagent Blanks:* <RL for all analytes

Values for plant matter are adjusted for moisture content.

Total THC = (THCa x 0.877) + Δ9-THC  
Total CBD = (CBDa x 0.877) + CBD

Percentage results are reported by mass.  
mg/g results are reported as mass component per mass material.

**Abbreviations:** UV - Ultraviolet, HPLC - High Pressure Liquid Chromatography, RL - Reporting Limit, RPD - Relative Percent Difference, RSD - Relative Standard Deviation

This information is provided as a service and makes no claims of efficacy and/or safety of this product. Results are applicable only for the sample(s) analyzed and for the specific analysis conducted. This report is for informational purposes only and should not be used to diagnose, treat, or prevent any medical-related symptoms. The statements and results herein have not been approved and/or endorsed by the FDA.

### REPORT OF LABORATORY ANALYSIS

This report shall not be reproduced, except in full, without the written consent of  
Felling Analytical Services and Technology (F.A.S.T.), LLC

[www.FASTLaboratories.com](http://www.FASTLaboratories.com)

*Kyle W. Felling*  
Kyle W. Felling, Ph.D.  
Laboratory Director

