

SUMMARY OF ANALYSIS (SAMPLE ID: SA30404)

Testing Location:	Customer ID: 37	Order ID: OR9590	Sample Type: Primary
Arkansas	Can-Tek Labs	Lot Number:	Matrix: Lotion/Salve
232 S. Broadview St.	8107 S I-35 Service Rd	Not Entered	Mass: 30g
Greenbrier, AR 72058	Oklahoma City, OK 73149	Batch Number:	Date Collected: 11/29/2021
License: ADA 05_H273	License: Not Entered or N/A	CTK-112921-04	Date Received: 12/03/2021
Cultivar (Strain) or Sample Description: EyeIdentify Face Lotion			Date Completed: 12/08/2021

*This page is simply a summary of the analysis performed. For analytical details, please consult the individual Certificate(s) of Analysis for each of the specific test(s) performed. All contaminant action levels are referenced from the State of Oklahoma-Topical/Transdermal MMJ testing guidelines.

Moisture Content (%)

Not Tested

Water Activity (aw)

Not Tested

PASS/FAIL

N/A

Moisture content/water activity action levels are referenced from the State of Oklahoma-Topical/Transdermal MMJ testing guidelines.

Moisture content levels less than 15% are recommended but the sample does not fail. Water activity levels must be less than 0.65aw.

Cannabinoids (Top 3)	(%)	mg/g
CBD	0.303	3.03
CBG	0.0149	0.149
CBDa	-	-
TOTAL CBD	0.303	3.03
TOTAL THC	-	-
TOTAL CANNABINOIDS	0.318	3.18

Contaminants

PASS/FAIL

Microbiology:

PASS

Sample Picture Upon Receipt

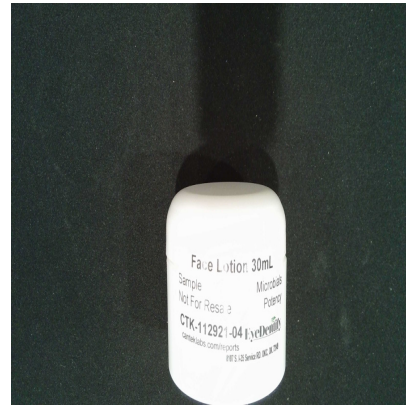

Scan the QR code to verify results.

This information is provided as a service and makes no claims of efficacy and/or safety of this product.

Results are applicable only for the sample(s) analyzed and for the specific analysis conducted.

This report is for informational purposes only and should not be used to diagnose, treat, or prevent any medical-related symptoms.

The statements and results herein have not been approved and/or endorsed by the FDA.

REPORT OF LABORATORY ANALYSIS

This report shall not be reproduced, except in full, without the written consent of
Felling Analytical Services and Technology (F.A.S.T.), LLC

www.FASTLaboratories.com

Kyle W. Felling
Kyle W. Felling, Ph.D.
Laboratory Director



CERTIFICATE OF ANALYSIS (SAMPLE ID: SA30404)

Testing Location: Arkansas 232 S. Broadview St. Greenbrier, AR 72058 License: ADA 05_H273	Customer ID: 37 Can-Tek Labs 8107 S I-35 Service Rd Oklahoma City, OK 73149 License: Not Entered or N/A	Order ID: OR9590 Lot Number: Not Entered Batch Number: CTK-112921-04	Sample Type: Primary Matrix: Lotion/Salve Mass: 30g Date Collected: 11/29/2021 Date Received: 12/03/2021
Cultivar (Strain) or Sample Description: EyeIdentify Face Lotion			Date Completed: 12/08/2021

CANNABINOID (POTENCY) PROFILE (SOP: SOP-CANN-001)

Analysis Date/Time: 12/7/2021 1421

Method: HPLC/DAD

Moisture Content (%): -

Analyst: PW

Instrument: Agilent 1100

Water Activity (aw): -

<u>Cannabinoid</u>	<u>Result</u> (%)	<u>UM</u> (+/-%)	<u>Result</u> (mg/g)	<u>Reporting Limit</u> (mg/g)	<u>Result</u> (mg/mL)	<u>Per Serving</u> (mg)	<u>Per Unit</u> (mg)
CBD	0.303	0.0273	3.03	0.249	-	3.03	90.9
CBDa	-	-	-	0.0249	-	-	-
CBDv	DET	-	DET	0.0249	-	-	-
Δ9-THC	-	-	-	0.0249	-	-	-
Δ8-THC	-	-	-	0.0249	-	-	-
THCa	-	-	-	0.0249	-	-	-
THCv	-	-	-	0.0249	-	-	-
CBC	-	-	-	0.0249	-	-	-
CBG	0.0149	0.00194	0.149	0.0249	-	0.149	4.47
CBGa	DET	-	DET	0.0249	-	-	-
CBN	-	-	-	0.0249	-	-	-
TOTAL	0.318	0.0292	3.18		-	3.18	95.4
TOTAL THC	-	-	-		-	-	-
TOTAL CBD	0.303	0.0273	3.03		-	3.03	90.9

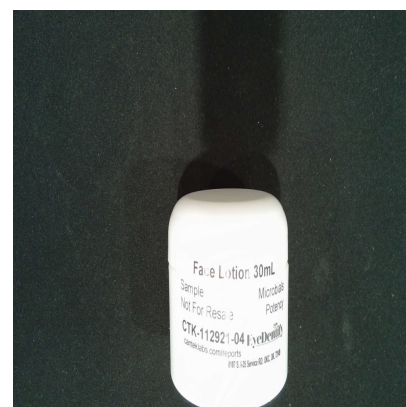

SERVING MASS (g): 1
SERVINGS/UNIT: 30

"-" Not detected above RL.

Cannabinoid Distribution

(% of Total Cannabinoids)

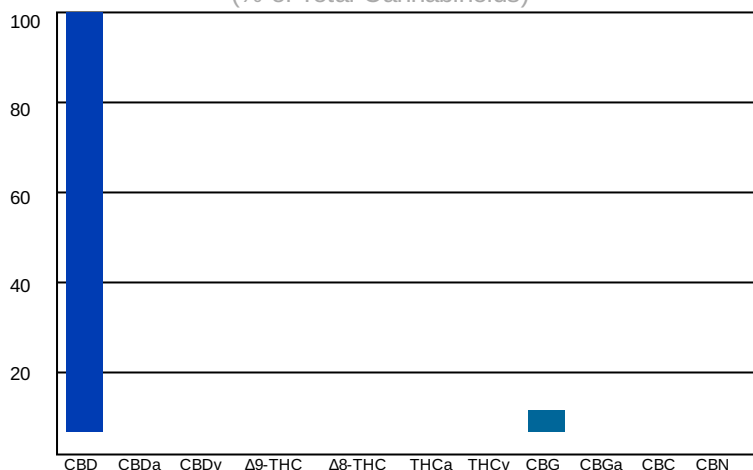

Deviations from standard operating procedure: None

Recoveries for all analyte standards: 90-110%
Replicate Uncertainties: <5% RSD, <20% RPD
Sample/Reagent Blanks: <RL for all analytes

Values for plant matter are adjusted for moisture content.

Total THC = (THCa x 0.877) + Δ9-THC
Total CBD = (CBDa x 0.877) + CBD

Percentage results are reported by mass.
mg/g results are reported as mass component per mass material.

Abbreviations: DAD - Diode Array Detector, HPLC - High Pressure Liquid Chromatography, RL - Reporting Limit, RPD - Relative Percent Difference, RSD - Relative Standard Deviation, DET - Detected (less than RL)

This information is provided as a service and makes no claims of efficacy and/or safety of this product. Results are applicable only for the sample(s) analyzed and for the specific analysis conducted. This report is for informational purposes only and should not be used to diagnose, treat, or prevent any medical-related symptoms. The statements and results herein have not been approved and/or endorsed by the FDA.

REPORT OF LABORATORY ANALYSIS

This report shall not be reproduced, except in full, without the written consent of Felling Analytical Services and Technology (F.A.S.T.), LLC

www.FASTLaboratories.com

Kyle W. Felling
Kyle W. Felling, Ph.D.
Laboratory Director



CERTIFICATE OF ANALYSIS (SAMPLE ID: SA30404)

Testing Location:	Customer ID: 37	Sample ID: SA30404	Sample Type: Primary
Arkansas	Can-Tek Labs	Lot Number:	Matrix: Lotion/Salve
232 S. Broadview St.	8107 S I-35 Service Rd	Not Entered	Mass: 30g
Greenbrier, AR 72058	Oklahoma City, OK 73149	Batch Number:	Date Collected: 11/29/2021
License: ADA 05_H273	License: Not Entered or N/A	CTK-112921-04	Date Received: 12/03/2021
Cultivar (Strain) or Sample Description: EyeIdentify Face Lotion			Date Completed: 12/08/2021

MICROBIOLOGICAL PROFILE (SOP: SOP-Micro-001)

Analysis Date/Time: 12/8/2021 1133 **Method:** Hardy Diagnostics CompactDry **Deviations from SOP:**
Analyst: PW **Instrument:** Thermo Incubator None

Bacteria/Microbe	Result (CFU/g)	Action Level (CFU/g)
Aerobic Plate Count	NT	-
Coliforms, Total	Absent	-
Escherichia Coli (E. Coli)	Absent	1
Mold/Yeast	Absent	10000
Salmonella spp.	Absent	1
Staphylococcus aureus	Absent	-



Abbreviations: EC - Escherichia Coli, CFU - Colony-Forming Unit, RL - Reporting Limit,
 AL - Action Level, TNTC - Too Numerous To Count, NT - Not Tested
 Absent - Not Detected Above RL, Present - Detected Above RL

Color Key

RESULT < AL

RESULT > AL

Reporting Limit (CFU/g)

1

Action levels for microbiology are referenced from the State of Oklahoma-Topical/Transdermal MMJ testing guidelines.
 A value of "-" for the action level means that analyte is not currently regulated by the regulations referenced above.

Disclaimer: This information is provided as a service and makes no claims of efficacy and/or safety of this product. Results are applicable only for the sample(s) analyzed and for the specific analysis conducted. This report is for informational purposes only and should not be used to diagnose, treat, or prevent any medical-related symptoms. The statements and results herein have not been approved and/or endorsed by the FDA.

REPORT OF LABORATORY ANALYSIS

This report shall not be reproduced, except in full, without the written consent of
 Felling Analytical Services and Technology (F.A.S.T.), LLC

www.FASTLaboratories.com

Kyle W. Felling
 Kyle W. Felling, Ph.D.
 Laboratory Director

