

**SUMMARY OF ANALYSIS (SAMPLE ID: SA34391)**

<b>Testing Location:</b>	<b>Customer ID:</b> 37	<b>Order ID:</b> OR10299	<b>Sample Type:</b> Primary
Arkansas	Can-Tek Labs	<b>Lot Number:</b>	<b>Matrix:</b> Edible
232 S. Broadview St.	8107 S I-35 Service Rd	1214-01	<b>Mass:</b> 30g
Greenbrier, AR 72058	Oklahoma City, OK 73149	<b>Batch Number:</b>	<b>Date Collected:</b> 02/08/2023
License: ADA 05_H273	License: Not Entered or N/A	CTK-121422-01	<b>Date Received:</b> 02/10/2023
<b>Cultivar (Strain) or Sample Description:</b> Clarity & Focus Capsules			<b>Date Completed:</b> 03/03/2023

\*This page is simply a summary of the analysis performed. For analytical details, please consult the individual Certificate(s) of Analysis for each of the specific test(s) performed. All contaminant action levels are referenced from the State of Oklahoma-Oral/Rectal/Vaginal MMJ testing guidelines.

**Moisture Content (%)**

Not Tested

**Water Activity (aw)**

Not Tested

**PASS/FAIL**

**PASS**

Moisture content/water activity action levels are referenced from the State of Oklahoma-Oral/Rectal/Vaginal MMJ testing guidelines.

Moisture content levels less than 15% are recommended but the sample does not fail. Water activity levels must be less than 0.65aw.

<b>Cannabinoids (Top 3)</b>	<b>(%)</b>	<b>mg/g</b>
CBD	1.38	13.8
CBDA		-
CBDV		-
TOTAL CBD	1.38	13.8
TOTAL THC	-	-
TOTAL CANNABINOIDS	1.38	13.8

<b>Terpenes (Top 5)</b>	<b>(%)</b>	<b>µg/g</b>
Terpinolene	0.00711	71.1
α-Bisabolol	0.00320	32.0
Camphene	0.000	0.000
δ-3-Carene	0.000	0.000
β-Caryophyllene	0.000	0.000
TOTAL TERPENES	0.0103	103

<b>Contaminants</b>	<b>PASS/FAIL</b>
Heavy Metals:	PASS
Microbiology:	PASS
Pesticides:	PASS
Residual Solvents:	PASS

**Sample Picture Upon Receipt**

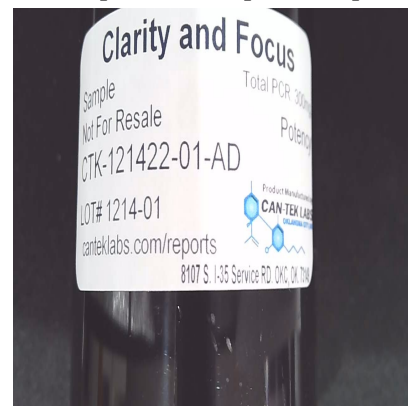

Scan the QR code to verify results.

This information is provided as a service and makes no claims of efficacy and/or safety of this product.

Results are applicable only for the sample(s) analyzed and for the specific analysis conducted.

This report is for informational purposes only and should not be used to diagnose, treat, or prevent any medical-related symptoms.

The statements and results herein have not been approved and/or endorsed by the FDA.

**60% BSHO sample was not included in the package that was received**

**REPORT OF LABORATORY ANALYSIS**

This report shall not be reproduced, except in full, without the written consent of  
Felling Analytical Services and Technology (F.A.S.T.), LLC

[www.FASTLaboratories.com](http://www.FASTLaboratories.com)

*Kyle W. Felling*  
Kyle W. Felling, Ph.D.  
Laboratory Director



**CERTIFICATE OF ANALYSIS (SAMPLE ID: SA34391)**

<b>Testing Location:</b> Arkansas 232 S. Broadview St. Greenbrier, AR 72058 License: ADA 05_H273	<b>Customer ID:</b> 37 Can-Tek Labs 8107 S I-35 Service Rd Oklahoma City, OK 73149 License: Not Entered or N/A	<b>Order ID:</b> OR10299 <b>Lot Number:</b> 1214-01 <b>Batch Number:</b> CTK-121422-01	<b>Sample Type:</b> Primary <b>Matrix:</b> Edible <b>Mass:</b> 30g <b>Date Collected:</b> 02/08/2023 <b>Date Received:</b> 02/10/2023
--	--	--	---

**Cultivar (Strain) or Sample Description:** Clarity & Focus Capsules **Date Completed:** 03/03/2023

**CANNABINOID (POTENCY) PROFILE (SOP: SOP-CANN-001)**

**Analysis Date/Time:** 2/13/2023 1521

**Method:** HPLC/DAD

**Moisture Content (%):** -

**Analyst:** PW

**Instrument:** Agilent 1100

**Water Activity (aw):** -

<u>Cannabinoid</u>	<u>Result (%)</u>	<u>Result (mg/g)</u>	<u>LOD (mg/g)</u>	<u>LOQ (mg/g)</u>	<u>Result (mg/mL)</u>	<u>Per Serving (mg)</u>	<u>Per Unit (mg)</u>
CBC	ND	ND	0.0148	0.0346	-	-	-
BCA	ND	ND	0.0460	0.107	-	-	-
CBD	1.38	13.8	0.105	0.244	-	11.0	11.0
CBDV	ND	ND	0.0385	0.0898	-	-	-
CBDVA	ND	ND	0.0168	0.0391	-	-	-
CBG	ND	ND	0.0447	0.104	-	-	-
CBGA	ND	ND	0.0679	0.158	-	-	-
CBL	ND	ND	0.0486	0.113	-	-	-
CBN	ND	ND	0.0784	0.183	-	-	-
CBNA	ND	ND	0.0360	0.0841	-	-	-
Δ9-THC	ND	ND	0.0389	0.0906	-	-	-
Δ8-THC	ND	ND	0.0432	0.101	-	-	-
THCA	ND	ND	0.0673	0.157	-	-	-
THCV	ND	ND	0.0234	0.0547	-	-	-
THCVA	ND	ND	0.0562	0.131	-	-	-
THCVA	ND	ND	0.0179	0.0417	-	-	-
<b>TOTAL</b>	1.38	13.8			-	11.0	11.0
<b>TOTAL CBC</b>	-	-			-	-	-
<b>TOTAL CBD</b>	1.38	13.8			-	11.0	11.0
<b>TOTAL CBDV</b>	-	-			-	-	-
<b>TOTAL CBG</b>	-	-			-	-	-
<b>TOTAL CBN</b>	-	-			-	-	-
<b>TOTAL THC</b>	-	-			-	-	-
<b>TOTAL THCVA</b>	-	-			-	-	-

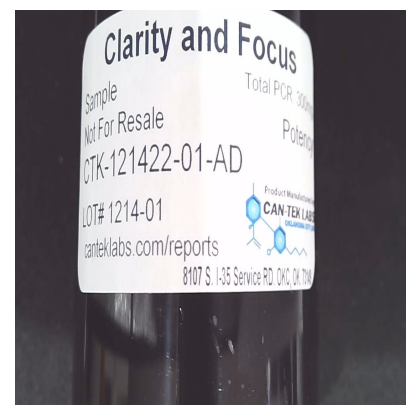

**SERVING MASS (g):** 0.797  
**SERVINGS/UNIT:** 1

"-" Not detected above LOD.

*Deviations from standard operating procedure:*  
None

*Recoveries for all analyte standards:* 90-110%  
*Replicate Uncertainties:* <5% RSD, <20% RPD  
*Sample/Reagent Blanks:* <RL for all analytes

Values for plant matter are adjusted for moisture content.

Total CBC = (CBCA x 0.877) + CBC  
Total CBD = (CBDV x 0.877) + CBD  
Total CBDV = (CBDVA x 0.867) + CBDV  
Total CBG = (CBGA x 0.878) + CBG  
Total CBN = (CBNA x 0.876) + CBN  
Total THC = (THCA x 0.877) + Δ9-THC  
Total THCVA = (THCVA x 0.867) + THCVA

Percentage results are reported by mass.

mg/g results are reported as mass component per mass material.

\* CBCA, CBDVA, CBL, CBNA, and THCVA are in process of being added to our accreditation scope.

*Abbreviations:* DAD - Diode Array Detector, HPLC - High Pressure Liquid Chromatography, RL - Reporting Limit, RPD - Relative Percent Difference, RSD - Relative Standard Deviation, DET - Detected (less than LOQ), LOD - Limit of Detection, LOQ - Limit of Quantitation, UM - Measurement Uncertainty

This information is provided as a service and makes no claims of efficacy and/or safety of this product. Results are applicable only for the sample(s) analyzed and for the specific analysis conducted. This report is for informational purposes only and should not be used to diagnose, treat, or prevent any medical-related symptoms.

The statements and results herein have not been approved and/or endorsed by the FDA.

**REPORT OF LABORATORY ANALYSIS**

This report shall not be reproduced, except in full, without the written consent of Felling Analytical Services and Technology (F.A.S.T.), LLC

[www.FASTLaboratories.com](http://www.FASTLaboratories.com)

*Kyle W. Felling*  
Kyle W. Felling, Ph.D.  
Laboratory Director



**CERTIFICATE OF ANALYSIS (SAMPLE ID: SA34391)**

<b>Testing Location:</b>	<b>Customer ID:</b> 37	<b>Order ID:</b> OR10299	<b>Sample Type:</b> Primary
Arkansas	Can-Tek Labs	<b>Lot Number:</b>	<b>Matrix:</b> Edible
232 S. Broadview St.	8107 S I-35 Service Rd	1214-01	<b>Mass:</b> 30g
Greenbrier, AR 72058	Oklahoma City, OK 73149	<b>Batch Number:</b>	<b>Date Collected:</b> 02/08/2023
License: ADA 05_H273	License: Not Entered or N/A	CTK-121422-01	<b>Date Received:</b> 02/10/2023
<b>Cultivar (Strain) or Sample Description:</b> Clarity & Focus Capsules			<b>Date Completed:</b> 03/03/2023

**TERPENOID PROFILE**

**Analysis Date/Time:** 03/01/2023 1730

**Method:** GC/MS

**Deviations from SOP:**

**Analyst:** KF

**Instrument:** Agilent 7890/5975

None

<u>Terpene</u>	<u>Result</u> (µg/g)	<u>Result</u> (%)	
α-Bisabolol	32.0	0.00320	
Camphene	-	-	
δ-3-Carene	-	-	
β-Caryophyllene	-	-	
Caryophyllene oxide	-	-	
p-Cymene	-	-	
Eucalyptol	-	-	
Geraniol	-	-	
Guaiol	-	-	
α-Humulene	-	-	
Isopulegol	-	-	
d-Limonene	-	-	
Linalool	-	-	
β-Myrcene	-	-	
cis-Nerolidol	-	-	
trans-Nerolidol	-	-	
α-Ocimene	-	-	
β-Ocimene	-	-	
α-Pinene	-	-	
β-Pinene	-	-	
α-Terpinene	-	-	
γ-Terpinene	-	-	
Terpinolene	71.1	0.00711	
<b>TOTAL</b>	<b>103</b>	<b>0.0103</b>	

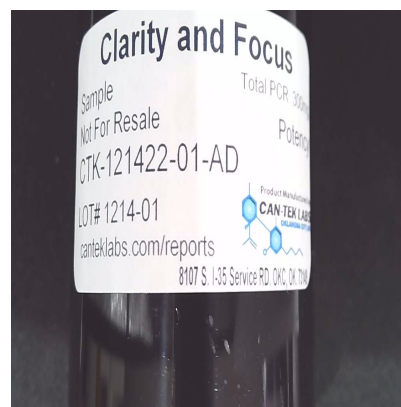

**Abbreviations:** GC - Gas Chromatography, MS - Mass Spectrometry, RL - Reporting Limit

This information is provided as a service and makes no claims of efficacy and/or safety of this product.

Results are applicable only for the sample(s) analyzed and for the specific analysis conducted.

This report is for informational purposes only and should not be used to diagnose, treat, or prevent any medical-related symptoms.

The statements and results herein have not been approved and/or endorsed by the FDA.

"-" Not detected above RL.

**Reporting Limit (µg/g): 12.4**

**REPORT OF LABORATORY ANALYSIS**

This report shall not be reproduced, except in full, without the written consent of Felling Analytical Services and Technology (F.A.S.T.), LLC

[www.FASTLaboratories.com](http://www.FASTLaboratories.com)

*Kyle W. Felling*  
Kyle W. Felling, Ph.D.  
Laboratory Director



**CERTIFICATE OF ANALYSIS (SAMPLE ID: SA34391)**

<b>Testing Location:</b> Arkansas 232 S. Broadview St. Greenbrier, AR 72058 License: ADA 05_H273	<b>Customer ID:</b> 37 Can-Tek Labs 8107 S I-35 Service Rd Oklahoma City, OK 73149 License: Not Entered or N/A	<b>Order ID:</b> OR10299 <b>Lot Number:</b> 1214-01 <b>Batch Number:</b> CTK-121422-01	<b>Sample Type:</b> Primary <b>Matrix:</b> Edible <b>Mass:</b> 30g <b>Date Collected:</b> 02/08/2023 <b>Date Received:</b> 02/10/2023
--	--	--	---

**Cultivar (Strain) or Sample Description:** Clarity & Focus Capsules **Date Completed:** 03/03/2023

**RESIDUAL SOLVENT PROFILE (SOP: SOP-RS-001)**

<b>Analysis Date/Time:</b> 3/1/2023 1503 <b>Analyst:</b> KF	<b>Method:</b> HS/GC/MS <b>Instrument:</b> Agilent 7890/5975	<b>Deviations from SOP:</b> None
--	---	-------------------------------------

Solvent	Result (µg/g)	LOD (µg/g)	LOQ (µg/g)	Action Level (µg/g)	Solvent	Result (µg/g)	LOD (µg/g)	LOQ (µg/g)	Action Level (µg/g)
Acetone (67-64-1)	-	39.3	78.6	1000	n-Heptane (142-82-5)	-	39.3	78.6	1000
Acetonitrile (75-5-8)	-	39.3	78.6	-	n-Hexane (110-54-3)	-	13.8	27.5	60
Benzene (71-43-2)	-	0.393	0.786	2	Isobutane (75-28-5)	-	39.3	78.6	1000
n-Butane (106-97-2)	-	39.3	78.6	1000	Isopropanol (67-63-0)	-	39.3	78.6	1000
1-Butanol (71-36-3)	-	39.3	78.6	-	Isopropyl acetate (108-21-4)	-	39.3	78.6	-
2-Butanol (78-92-2)	-	39.3	78.6	-	Isopropyl benzene (98-82-8)	-	3.93	7.86	-
2-Butanone (78-93-3)	-	39.3	78.6	-	Methanol (67-56-1)	-	39.3	78.6	600
Cyclohexane (110-82-7)	-	39.3	78.6	-	2-Methylbutane (78-78-4)	-	39.3	78.6	-
1,2-Dimethoxyethane (110-71-4)	-	3.93	7.86	-	Methylene chloride (75-9-2)	-	39.3	78.6	-
N,N-Dimethylacetamide (127-19-5)	-	39.3	78.6	-	2-Methylpentane (107-83-5)	-	13.8	27.5	-
2,2-Dimethylbutane (75-83-2)	-	13.8	27.5	-	3-Methylpentane (96-10-0)	-	13.8	27.5	-
2,3-Dimethylbutane (79-29-8)	-	13.8	27.5	-	n-Pentane (109-66-0)	-	39.3	78.6	1000
N,N-Dimethylformamide (68-12-2)	-	39.3	78.6	-	1-Pentanol (71-41-0)	-	39.3	78.6	-
Dimethylsulfoxide (67-68-5)	-	39.3	78.6	-	n-Propane (74-98-6)	-	39.3	78.6	1000
1,4-Dioxane (123-91-1)	-	39.3	78.6	-	1-Propanol (71-23-8)	-	39.3	78.6	-
Ethanol (64-17-5)	-	39.3	78.6	-	Pyridine (110-86-1)	-	13.8	27.5	-
2-Ethoxyethanol (110-80-5)	-	13.8	27.5	-	Tetrahydrofuran (109-99-9)	-	39.3	78.6	-
Ethyl ether (60-29-7)	-	39.3	78.6	-	Tetramethylene sulfone (126-33-0)	-	13.8	27.5	-
Ethyl acetate (141-78-6)	-	39.3	78.6	1000	Toluene (108-88-3)	-	39.3	78.6	180
Ethyl benzene (100-41-4)	-	39.3	78.6	-	o-Xylene (95-47-6)	-	39.3	78.6	430
Ethylene glycol (107-21-1)	-	39.3	78.6	-	m,p-Xylene (108-38-3 or 106-42-3)	-	39.3	78.6	430
Ethylene oxide (75-21-8)	-	3.93	7.86	-	Xylenes* (1330-20-7)	-	43.3	86.7	430

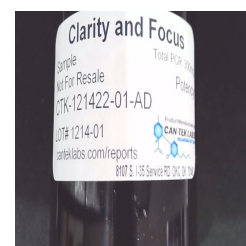

**Color Key**

**RESULT < AL**

**RESULT > AL**

"DET" detected less than LOQ

"-" not detected above LOD

"\*" - o,m,p-Xylene and Ethylbenzene

Action levels are referenced from the State of Oklahoma-Oral/Rectal/Vaginal MMJ testing guidelines.

A value of "-" for the action level means that analyte is not currently regulated by the regulations referenced above.

Solvent	Synonym(s)	Solvent	Synonym(s)
Acetonitrile	Methyl Cyanide, ACN	Ethylene glycol	1,2-Ethanediol
1-Butanol	n-Butanol, Butyl Alcohol	Isobutane	2-Methylpropane
2-Butanol	sec-Butyl alcohol	Isopropanol	2-Propanol, IPA
2-Butanone	Methyl ethyl ketone, MEK	Isopropyl Acetate	Acetic acid isopropyl ester
1,2-Dimethoxyethane	Monoglyme	Methanol	Methyl alcohol
2,3-Dimethylbutane	Neohexane	2-Methylbutane	Isopentane
2,3-Dimethylbutane	Diisopropyl	Methylene chloride	Dichloromethane
N,N-Dimethylformamide	DMF	2-Methylpentane	Isohexane
Dimethylsulfoxide	DMSO	1-Pentanol	n-Amyl alcohol
2-Ethoxyethanol	Cellosolve, Ethyl glycol	1-Propanol	Propyl alcohol
Ethyl ether	Diethyl ether, Ether	Tetrahydrofuran	THF
Ethyl acetate	EtOAc	Tetramethylene sulfone	Sulfolane
Ethyl benzene	Phenylethane	Xylene	Dimethylbenzene

**Abbreviations:** HS-Headspace, GC-Gas Chromatography, MS-Mass Spectrometry, RL-Reporting Limit, AL-Action Level, CAS-Chemical Abstract Services, LOD - Limit of Detection, LOQ - Limit of Quantification

**Disclaimer:** This information is provided as a service and makes no claims of efficacy and/or safety of this product. Results are applicable only for the sample(s) analyzed and for the specific analysis conducted. This report is for informational purposes only and should not be used to diagnose, treat, or prevent any medical-related symptoms. The statements and results herein have not been approved and/or endorsed by the FDA.

**REPORT OF LABORATORY ANALYSIS**

This report shall not be reproduced, except in full, without the written consent of  
Felling Analytical Services and Technology (F.A.S.T.), LLC

[www.FASTLaboratories.com](http://www.FASTLaboratories.com)

*Kyle W. Felling*  
Kyle W. Felling, Ph.D.  
Laboratory Director



**CERTIFICATE OF ANALYSIS (SAMPLE ID: SA34391)**

<b>Testing Location:</b>	<b>Customer ID:</b> 37	<b>Order ID:</b> OR10299	<b>Sample Type:</b> Primary
Arkansas	Can-Tek Labs	<b>Lot Number:</b>	<b>Matrix:</b> Edible
232 S. Broadview St.	8107 S I-35 Service Rd	1214-01	<b>Mass:</b> 30g
Greenbrier, AR 72058	Oklahoma City, OK 73149	<b>Batch Number:</b>	<b>Date Collected:</b> 02/08/2023
License: ADA 05_H273	License: Not Entered or N/A	CTK-121422-01	<b>Date Received:</b> 02/10/2023
<b>Cultivar (Strain) or Sample Description:</b> Clarity & Focus Capsules			<b>Date Completed:</b> 03/03/2023

**PESTICIDES PROFILE (SOP: SOP-PEST-001)**

**Analysis Date/Time:** 03/01/2023 0655

**Analyst:** KF

**Method:** LC/MS/MS

**Instrument:** Shimadzu LC-8050

**Deviations from SOP:**

None

Pesticide	Result (µg/g)	LOD (µg/g)	LOQ (µg/g)	Action Level (µg/g)	Pesticide	Result (µg/g)	LOD (µg/g)	LOQ (µg/g)	Action Level (µg/g)
Abamectin (71751-41-2)	-	0.0124	0.0991	0.5	Kresoxim-methyl (143390-89-0)	-	0.0124	0.0991	-
Acephate (30560-19-1)	-	0.0124	0.0991	-	Malathion (121-75-5)	-	0.0124	0.0991	0.2
Acetaminophen (57960-19-7)	-	0.0124	0.0991	-	Metalaxyl (57837-19-1)	-	0.0124	0.0991	-
Acetamiprid (135410-20-7)	-	0.0124	0.0991	-	Methiocarb (2032-65-7)	-	0.0124	0.0991	-
Aldicarb (116-06-3)	-	0.0124	0.0991	-	Methomyl (16752-77-5)	-	0.0124	0.0991	-
Azoxystrobin (131860-33-8)	-	0.0124	0.0991	0.2	Methyl parathion (298-0-0)	-	0.0124	0.0991	-
Bifenazate (149877-41-8)	-	0.0124	0.0991	0.2	MGK 264 (113-48-4)	-	0.0124	0.0991	-
Bifenthrin (82657-04-3)	-	0.0124	0.0991	-	Myclobutanil (88671-89-0)	-	0.0124	0.0991	0.2
Boscalid (188425-85-6)	-	0.0124	0.0991	-	Naled (300-76-5)	-	0.0124	0.0991	-
Carbaryl (63-25-2)	-	0.0124	0.0991	-	Oxamyl (23135-22-0)	-	0.0124	0.0991	-
Carbofuran (1563-66-2)	-	0.0124	0.0991	-	Paclobutrazol (76738-62-0)	-	0.0124	0.0991	-
Chlorantraniliprole (800008-45-7)	-	0.0124	0.0991	-	Permethrins (52645-53-1)	-	0.0124	0.0991	0.2
Chlorfenapyr (122453-73-0)	-	0.0124	0.0991	-	Phosmet (732-11-6)	-	0.0124	0.0991	-
Chlorpyrifos (2921-88-2)	-	0.0124	0.0991	-	Piperonyl butoxide (51-03-6)	-	0.0124	0.0991	-
Clofentezine (74115-24-5)	-	0.0124	0.0991	-	Prallethrin (2331-36-9)	-	0.0124	0.0991	-
Cyfluthrin (68359-37-5)	-	0.0124	0.0991	-	Propiconazole (60207-90-1)	-	0.0124	0.0991	-
Cypermethrin (52315-07-8)	-	0.0124	0.0991	-	Propoxur (114-26-1)	-	0.0124	0.0991	-
Daminozide (1596-84-5)	-	0.0124	0.0991	-	Pyrethrins (8003-34-7)	-	0.0124	0.0991	-
DDVP (62-73-7)	-	0.0124	0.0991	-	Pyridaben (96489-71-3)	-	0.0124	0.0991	-
Diazinon (333-41-5)	-	0.0124	0.0991	-	Spinosad (168316-95-8)	-	0.0124	0.0991	0.2
Dimethoate (60-51-5)	-	0.0124	0.0991	-	Spiromesifen (283594-90-1)	-	0.0124	0.0991	0.2
Ethoprophos (13194-48-4)	-	0.0124	0.0991	-	Spirotetramat (203313-25-1)	-	0.0124	0.0991	0.2
Etofenprox (80844-07-1)	-	0.0124	0.0991	-	Spiroxamine (118134-30-8)	-	0.0124	0.0991	-
Etazoxole (153233-91-1)	-	0.0124	0.0991	0.2	Tebuconazole (80443-41-0)	-	0.0124	0.0991	0.4
Fenoxycarb (72490-01-8)	-	0.0124	0.0991	-	Thiacloprid (111988-49-9)	-	0.0124	0.0991	-
(E)-Fenpyroximate (134098-61-6)	-	0.0124	0.0991	-	Thiamethoxam (153719-23-4)	-	0.0124	0.0991	-
Fipronil (120068-37-3)	-	0.0124	0.0991	-	Trifloxystrobin (141517-21-7)	-	0.0124	0.0991	-
Flonicamid (158062-67-0)	-	0.0124	0.0991	-					
Fludioxinil (131341-86-1)	-	0.0124	0.0991	-					
Hexythiazox (78587-05-0)	-	0.0124	0.0991	-					
Imazalil (35554-44-0)	-	0.0124	0.0991	0.2					
Imidacloprid (138261-41-3)	-	0.0124	0.0991	0.4					

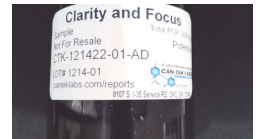

**Color Key**

**RESULT < AL**  
**RESULT > AL**

"DET" detected less than LOQ  
"- " not detected above LOD

Permethrins measured as the cumulative residue of the *cis*- and *trans*- permethrin isomers.

Pyrethrins measured as the cumulative residue of the pyrethrin I, cinerin I, and jasmolin I isomers.

Action levels are referenced from the State of Oklahoma-Oral/Rectal/Vaginal MMJ testing guidelines.

A value of "-" for the action level means that analyte is not currently regulated by the regulations referenced above.

**Disclaimer:** This information is provided as a service and makes no claims of efficacy and/or safety of this product. Results are applicable only for the sample(s) analyzed and for the specific analysis conducted. This report is for informational purposes only and should not be used to diagnose, treat, or prevent any medical-related symptoms. The statements and results herein have not been approved and/or endorsed by the FDA.

Abbreviations: LC - Liquid Chromatography, MS - Mass Spectrometry, RL - Reporting Limit, AL - Action Level, CAS - Chemical Abstract Services, LOD - Limit of Detection, LOQ - Limit of Quantification

Pesticide	Synonym(s)	Pesticide	Synonym(s)	Pesticide	Synonym(s)
Cyfluthrin	Baythroid	Myclobutanil	Systhane	Propiconazole	Tilt
DDVP	Dichlorvos	Naled	Dibrom	Propoxur	Baygon
Ethoprophos	Prophos	Phosmet	Imidan		

**REPORT OF LABORATORY ANALYSIS**

This report shall not be reproduced, except in full, without the written consent of Felling Analytical Services and Technology (F.A.S.T.), LLC

[www.FASTLaboratories.com](http://www.FASTLaboratories.com)



*Kyle W. Felling*  
Kyle W. Felling, Ph.D.  
Laboratory Director



**CERTIFICATE OF ANALYSIS (SAMPLE ID: SA34391)**

<b>Testing Location:</b>	<b>Customer ID:</b> 37	<b>Order ID:</b> OR10299	<b>Sample Type:</b> Primary
Arkansas	Can-Tek Labs	<b>Lot Number:</b>	<b>Matrix:</b> Edible
232 S. Broadview St.	8107 S I-35 Service Rd	1214-01	<b>Mass:</b> 30g
Greenbrier, AR 72058	Oklahoma City, OK 73149	<b>Batch Number:</b>	<b>Date Collected:</b> 02/08/2023
License: ADA 05_H273	License: Not Entered or N/A	CTK-121422-01	<b>Date Received:</b> 02/10/2023
<b>Cultivar (Strain) or Sample Description:</b> Clarity & Focus Capsules			<b>Date Completed:</b> 03/03/2023

**HEAVY METAL PROFILE (SOP: SOP-ICP-200.7)**

<b>Analysis Date/Time:</b> 3/2/2023 0711 (ICP/OES)	<b>Method:</b> ICP/OES	<b>Deviations from SOP:</b>
<b>Analysis Date/Time:</b> - (DMA)	<b>Instrument:</b> Agilent 720-ES	None
<b>Analyst:</b> KF		

<b>Heavy Metal</b>	<b>Result (µg/kg)</b>	<b>LOD (µg/kg)</b>	<b>LOQ (µg/kg)</b>	<b>Action Level (µg/kg)</b>
Arsenic (As)	-	59.0	93.4	1500
Cadmium (Cd)	-	59.0	93.4	500
Lead (Pb)	-	59.0	93.4	1000
Mercury (Hg)	-	59.0	93.4	1500

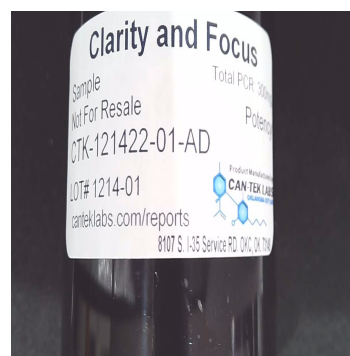

**Abbreviations:** ICP - Inductively-Coupled Plasma, OES - Optical Emission Spectroscopy,  
DMA - Direct Mercury Analyzer, RL - Reporting Limit, AL - Action Level, LOD - Limit of Detection, LOQ - Limit of Quantitation

**Color Key**

<b>RESULT &lt; AL</b>
<b>RESULT &gt; AL</b>

"DET" detected less than LOQ

"-" not detected above LOD

Action levels for heavy metals are referenced from the State of Oklahoma-Oral/Rectal/Vaginal MMJ testing guidelines.

**Disclaimer:** This information is provided as a service and makes no claims of efficacy and/or safety of this product. Results are applicable only for the sample(s) analyzed and for the specific analysis conducted. This report is for informational purposes only and should not be used to diagnose, treat, or prevent any medical-related symptoms. The statements and results herein have not been approved and/or endorsed by the FDA.

**REPORT OF LABORATORY ANALYSIS**

This report shall not be reproduced, except in full, without the written consent of  
Felling Analytical Services and Technology (F.A.S.T.), LLC

[www.FASTLaboratories.com](http://www.FASTLaboratories.com)

*Kyle W. Felling*  
Kyle W. Felling, Ph.D.  
Laboratory Director



## CERTIFICATE OF ANALYSIS (SAMPLE ID: SA34391)

<b>Testing Location:</b>	<b>Customer ID:</b> 37	<b>Sample ID:</b> SA34391	<b>Sample Type:</b> Primary
Arkansas	Can-Tek Labs	<b>Lot Number:</b>	<b>Matrix:</b> Edible
232 S. Broadview St.	8107 S I-35 Service Rd	1214-01	<b>Mass:</b> 30g
Greenbrier, AR 72058	Oklahoma City, OK 73149	<b>Batch Number:</b>	<b>Date Collected:</b> 02/08/2023
License: ADA 05_H273	License: Not Entered or N/A	CTK-121422-01	<b>Date Received:</b> 02/10/2023
<b>Cultivar (Strain) or Sample Description:</b> Clarity & Focus Capsules			<b>Date Completed:</b> 03/03/2023

## MICROBIOLOGICAL PROFILE (SOP: SOP-Micro-001)

<b>Analysis Date/Time:</b> 20230302 1328	<b>Method:</b> Hardy Diagnostics CompactDry	<b>Deviations from SOP:</b>
<b>Analyst:</b> PW	<b>Instrument:</b> Thermo Incubator	None

<b>Bacteria/Microbe</b>	<b>Result (CFU/g)</b>	<b>Action Level (CFU/g)</b>
Aerobic Plate Count	NT	-
Coliforms, Total	Present	-
Escherichia Coli (E. Coli)	Absent	1
Mold/Yeast	Absent	10
Pseudomonas aeruginosa	NT	1
Salmonella spp.	Absent	1
Staphylococcus aureus	Absent	-

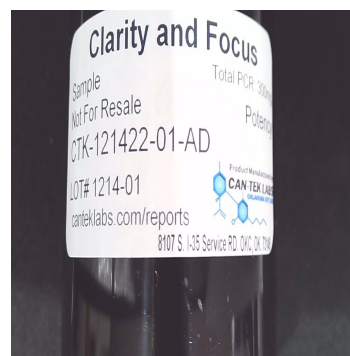

**Abbreviations:** EC - Escherichia Coli, CFU - Colony-Forming Unit, RL - Reporting Limit,  
AL - Action Level, TNTC - Too Numerous To Count, NT - Not Tested  
Absent - Not Detected Above RL, Present - Detected Above RL

### Color Key

RESULT < AL

RESULT > AL

**Reporting Limit (CFU/g)**

1

Action levels for microbiology are referenced from the State of Oklahoma-Oral/Rectal/Vaginal MMJ testing guidelines.  
A value of "-" for the action level means that analyte is not currently regulated by the regulations referenced above.

**Disclaimer:** This information is provided as a service and makes no claims of efficacy and/or safety of this product. Results are applicable only for the sample(s) analyzed and for the specific analysis conducted. This report is for informational purposes only and should not be used to diagnose, treat, or prevent any medical-related symptoms. The statements and results herein have not been approved and/or endorsed by the FDA.

## REPORT OF LABORATORY ANALYSIS

This report shall not be reproduced, except in full, without the written consent of  
Felling Analytical Services and Technology (F.A.S.T.), LLC

*Kyle W. Felling*  
Kyle W. Felling, Ph.D.  
Laboratory Director

[www.FASTLaboratories.com](http://www.FASTLaboratories.com)

