

It is a violation of New York Education Law Article 145 Sec.7209, for any person, unless acting under the direction of a licensed architect, professional engineer, or land surveyor, to alter an item in any way. If an item bearing the seal of an architect, engineer, or land surveyor is altered; the altering architect, engineer, or land surveyor shall affix to the item their seal and notation "altered by" followed by their signature and date of such alteration, and a specific description of the alteration.

© 2019 LaBella Associates

NORTHEAST QUADRANT ALS

1030 JACKSON ROAD
WEBSTER, NY 14580

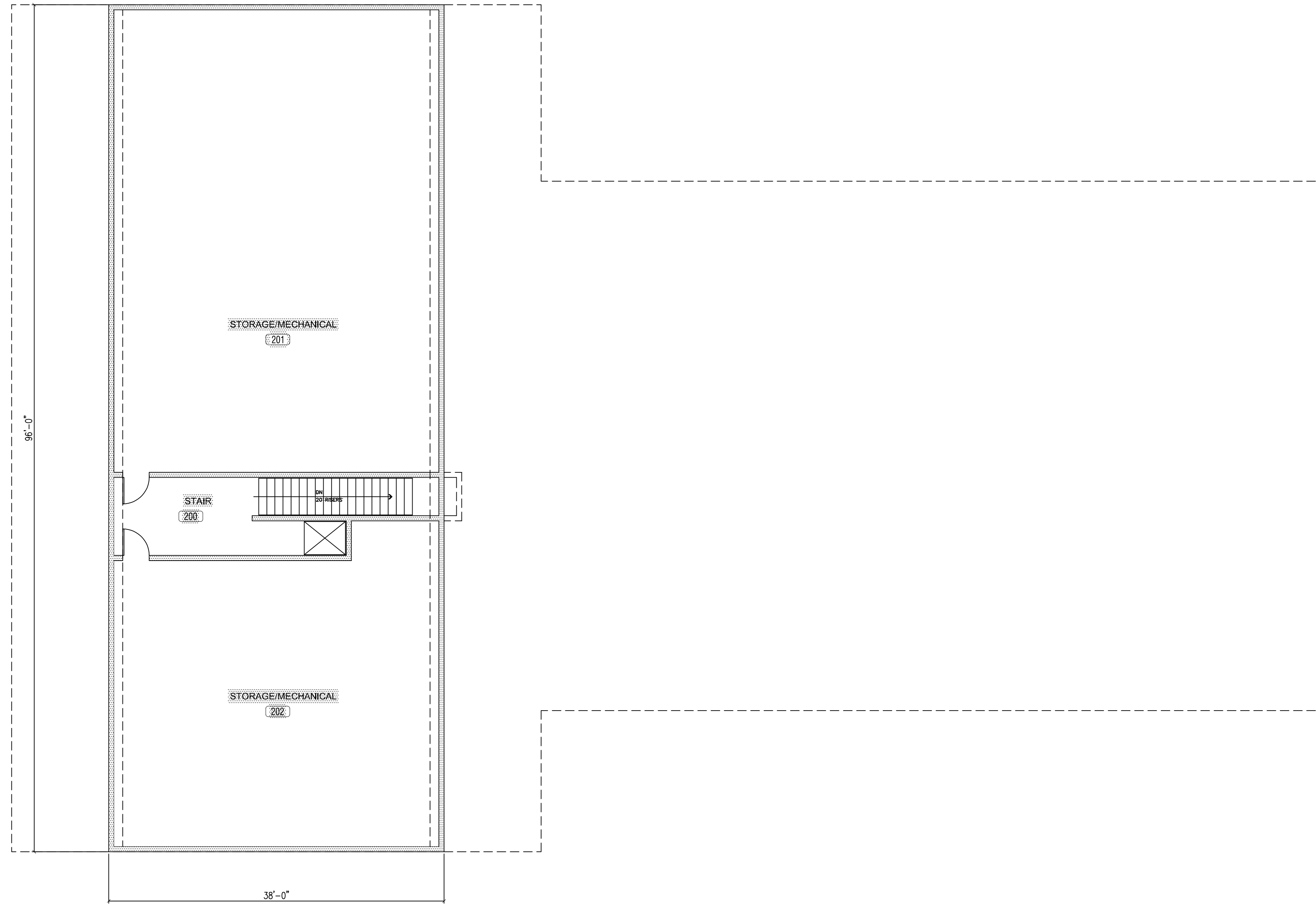

NORTHEAST QUADRANT ALS



1 STORAGE / MECHANICAL PLAN
A1.1 SCALE: 1/8" = 1'-0"

NOTE: (unless otherwise noted)
TYPICAL NEW EXTERIOR WALL IS 12" THICK - 2x6 WD. STUD
TYPICAL NEW INTERIOR WALL IS 7" THICK - 2x6 WD. STUD

NOTE:
ALL EXTERIOR BUILDING WALLS ARE CONSTRUCTED OF 2X6 @ 16" OC WOOD STUD WALLS WITH PT SILL PLATE AND 5/8" TYPE 'X' GYP. BD. ON THE FINISHED SIDES OF THE ROOM WHERE RATING IS REQUIRED & 1/2" NON-RATED GYP. BD. ON THE FINISHED SIDES OF THE ROOM @ NON-RATED LOCATIONS. PRIME AND PAINT. EXTERIOR IS METAL PANEL.

: NEW WOOD STUD WALLS @ 16" OC

GROUPS, B, S-2 & R-2

FLOOR AREA: 3,388 SQ. FT.

NO.	DATE	DESCRIPTION
6	###/###/##	Comment
5	###/###/##	Comment
4	###/###/##	Comment
3	###/###/##	Comment
2	###/###/##	Comment
1	###/###/##	Comment

Revisions
PROJECT NUMBER: 219XXXX

DRAWN BY: MM,SM

REVIEWED BY: DP

ISSUED FOR: SCHEMATIC

DATE: 01/07/19

DRAWING NAME:

MEZZANINE / STORAGE PLAN

DRAWING NUMBER:

A1.1